

front elevation

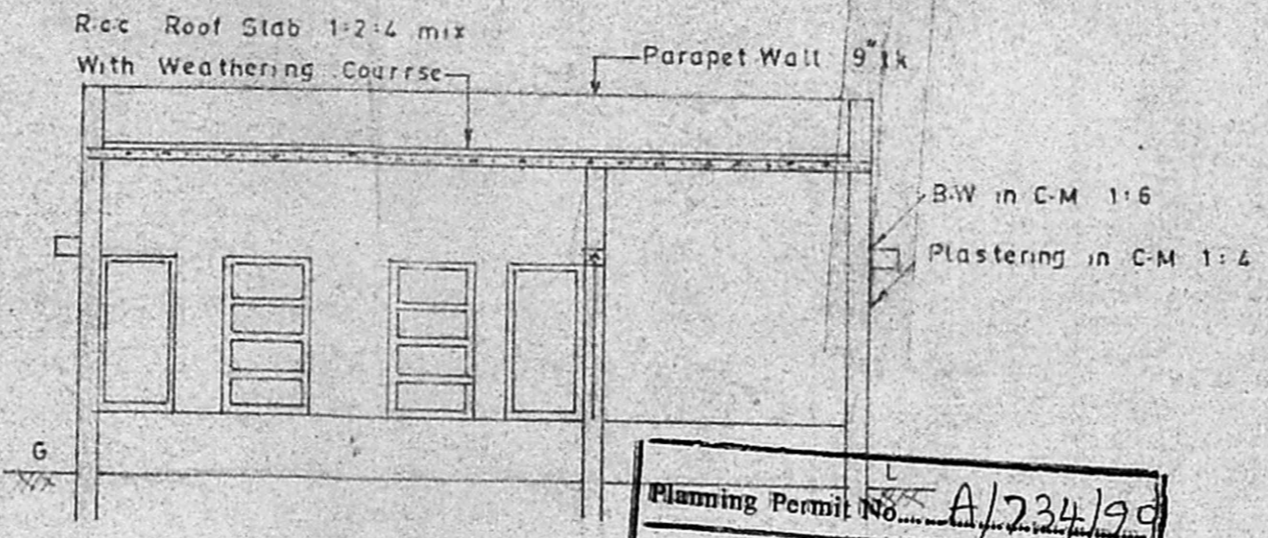

section on ab

Planning Permit No. A/234/90  
**APPROVED**  
 SUBJECT TO THE CONDITIONS IN THIS OFFICE LETTER.  
 No. A3/8380/2 Date 21-6-90  
 O/c. C. R. Unnikrishnan  
 FOR MEMBER SECRETARY  
 MADRAS METROPOLITAN DEVELOPMENT AUTHORITY  
 MADRAS - 600 008.

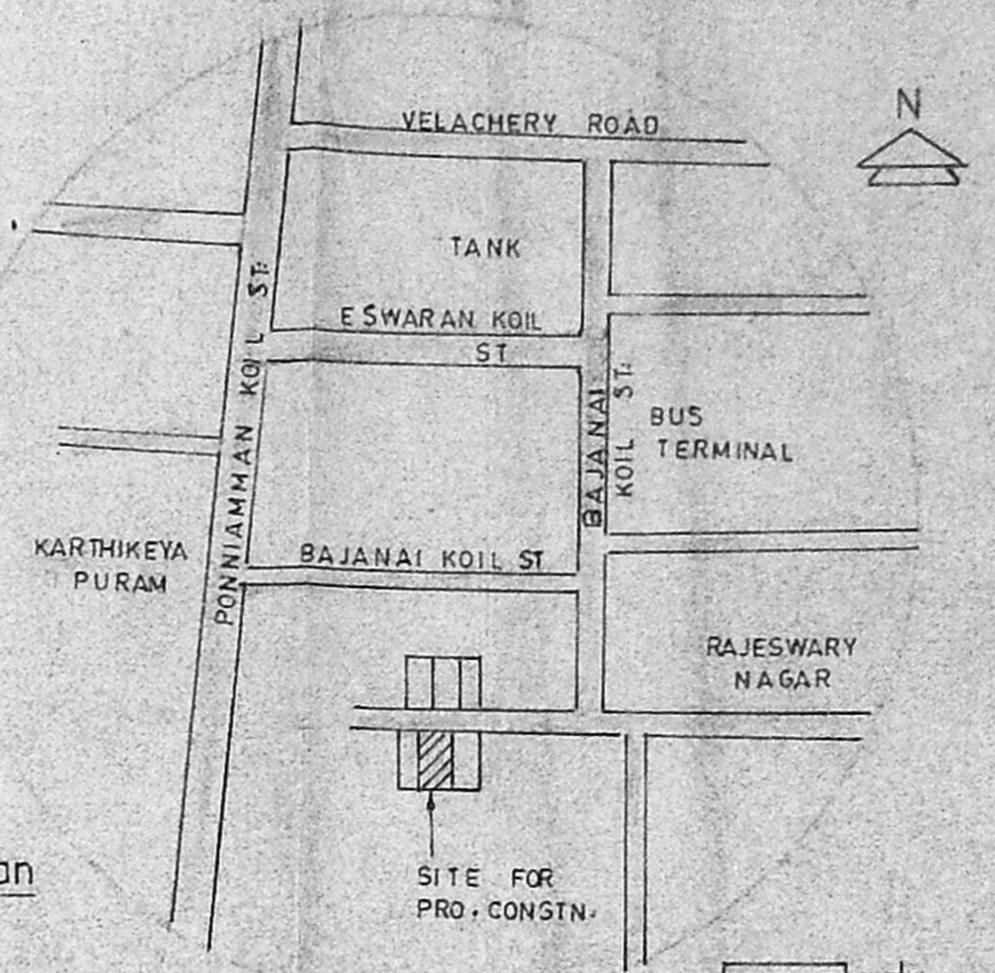

key plan  
N.T.S

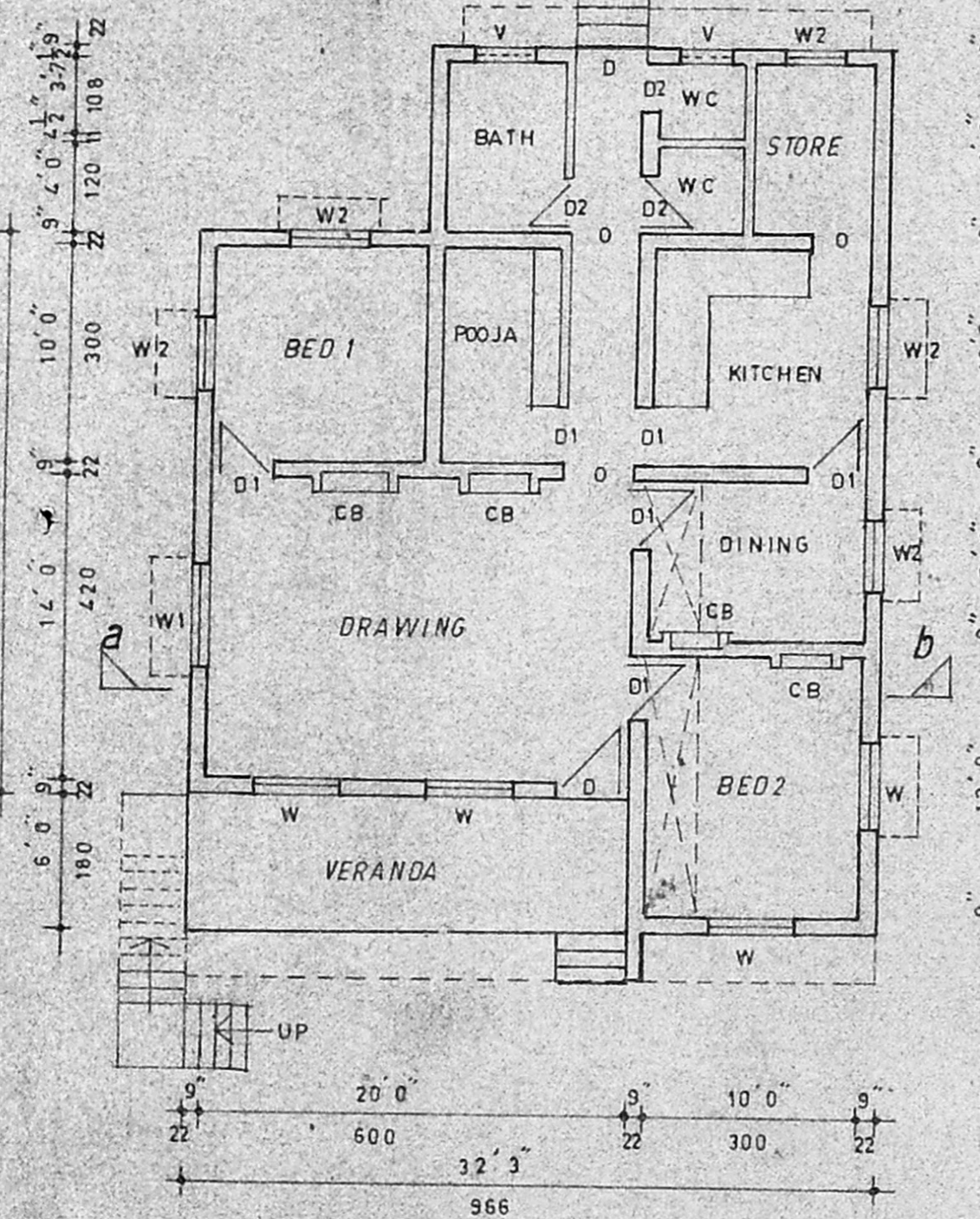
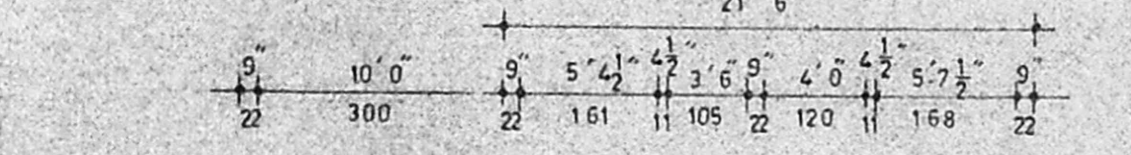

ground floor plan

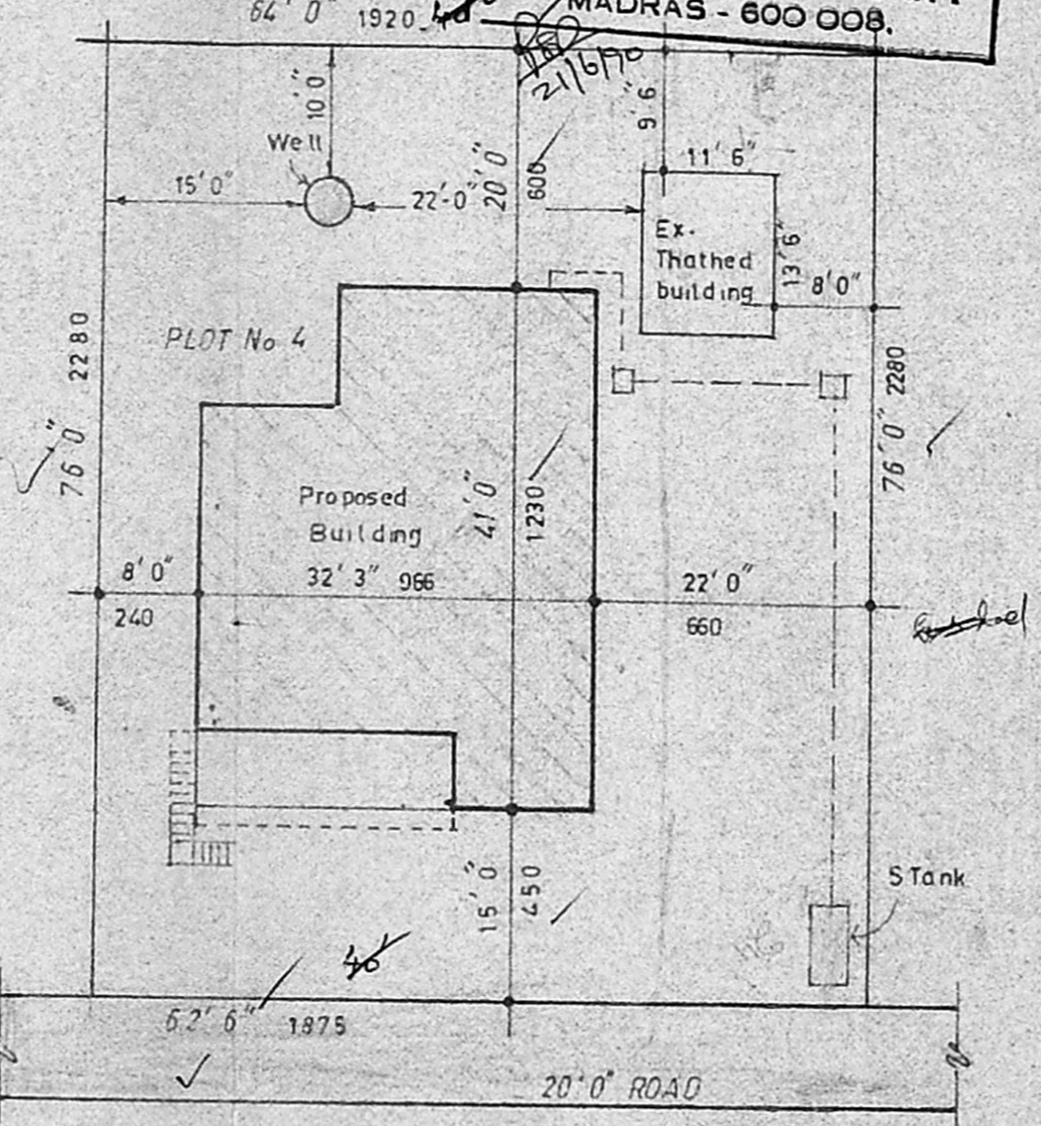

site plan SCALE: 1" = 16'0" (1:200)

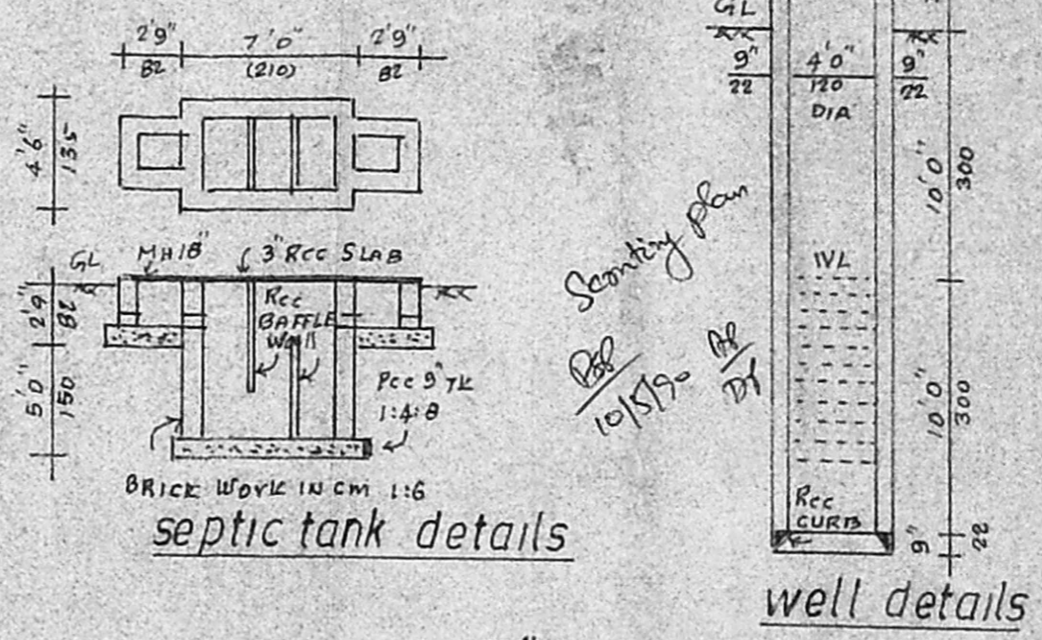

septic tank details

well details

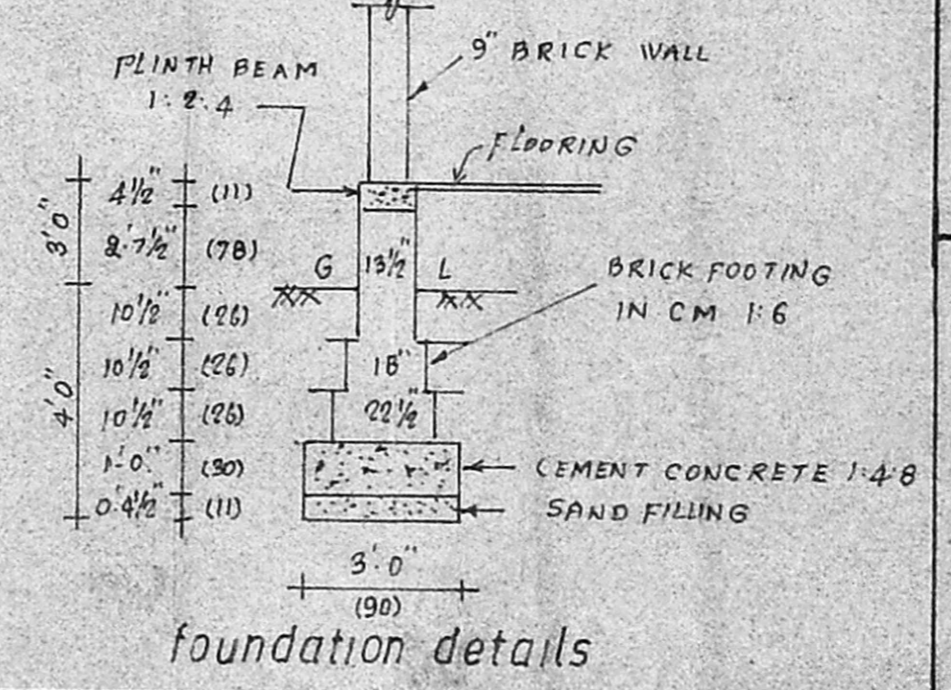

foundation details

PLAN SHOWING THE PROPOSED CONSTRUCTION OF DWELLING HOUSE AT PLOT No. 4 IN S.No. 192/2 OF MADIPAKKAM VILLAGE, SAIDAPET TALUK, CHINGLEPUT DISTRICT.

SCALE: 1" = 8'0" (1:100) ALL DIMENSIONS ARE IN CM

schedule of joineries

D T.W DOOR	3'6" X 6'6"	(105 X 195)
D1 C.W DOOR	3'0" X 5'6"	(90 X 195)
D2 " DOOR	2'6" X 5'6"	(75 X 195)
W T.W WINDOW	4'0" X 4'6"	(120 X 135)
W1 C.W "	3'0" X 4'6"	(90 X 135)
V VENTILATOR	3'0" X 2'0"	(90 X 60)
CB CUB BOARD		

area statement

PLOT AREA : 3040 SQFT (283.50 M<sup>2</sup>)  
 PLINTH AREA : 1104 " (103.2 M<sup>2</sup>)

colour index

PROPOSALS SHOWN IN [ ]  
 EXISTING SHOWN IN [ ]  
 ROADS SHOWN IN [ ]  
 BOUNDARY SHOWN IN [ ]

stair case details

RISE 0.7 (18)  
 TREAD 0.10 (25)  
 WIDTH 3'0 (90)

**Bhuvan Construction**  
 D.No.164, PONNIAMMAN KOIL ST.  
**Madras-91**

DRG No.

V. BHUVAN Kojimmi  
 OWNER

*M. Hari*

M. Hari  
 ARCHITECT  
 10/15/90  
 MADRAS - 600 008